

Cosimo Rossetti

In Viaggio

12 pezzi per Chitarra

Svizzera

♩=144

D.S. al Fine

Russia

♩ = 132

C II

C II

C II

C II

C II

C VII

C II ————— C VII —————

C II —————

C III ————— C II —————

C II ————— C II ————— C VII —————

rit.
D.C. Tutto

Germania

♩ = 88

4 3 3 3 3 3 3 3

4 1 4 1 4 4 8 1 4 4 3 1 4

0 0 0 0 0 0 0 0 0 0 0 0 0

4 3 3 3 3 3 3 3

4 1 4 1 4 4 8 1 4 4 3 1 4

0 0 0 0 0 0 0 0 0 0 0 0 0

rit.

C II

1 3 4 1 2 1 2

0 0 0 0 0 0 0

(2)

C VII

1 3 4 4 1 4 2 1 3

0 0 0 0 0 0 0 0 0

C IV

2 2 4 0 1 2 1 1

0 0 0 0 0 0 0 0

C IV

C II

(2) C VII

C VIII C II

1 2

Polonia

♩ = 144

1/2 CV ————— CV —————

C VII —————

1/2 CV —————

1/2 CV —————

2/4
1 0 0 4

2/4
1 0 0 3

CI

3/4
3 1 1 0

3/4
0 0 0 3

CI

3/4
3 1 1 0

1/2 CV CV

3/4
rit. 0 4 0 0 0 4 2 0 4 3

Scozia

♩ = 132

C II

1/2 C II

C II

VII

C IX ——— C VII ———

C IX ——— C VII ———

Ungheria

♩ = 180

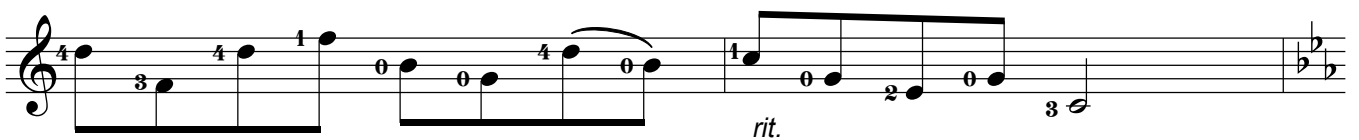
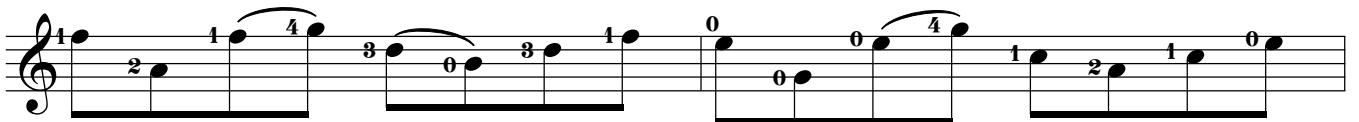
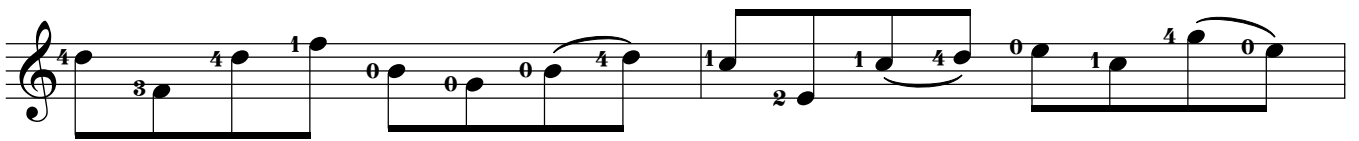
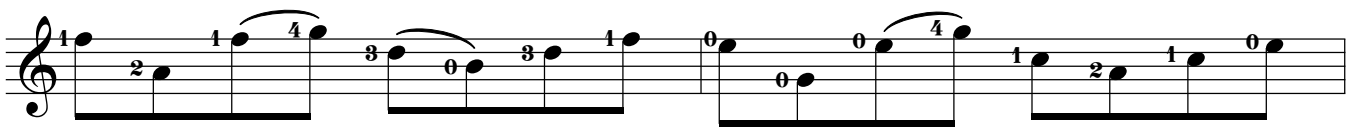

C III ————— CI ————— C III —————

C III ————— CI ————— C III —————

C VIII ————— C VIII —————

C VIII ————— CI —————

C VIII ————— C VIII —————

C VIII ————— CI —————

Più lento

C III ————— CI —————

C III —————

CI —————

Austria

♩ = 168

C II _____

(2)

C II

(2)

C II

C II

Portogallo

♩ = 144

1/2 CI

1/2 CI

1/2 CI

1/2 CI

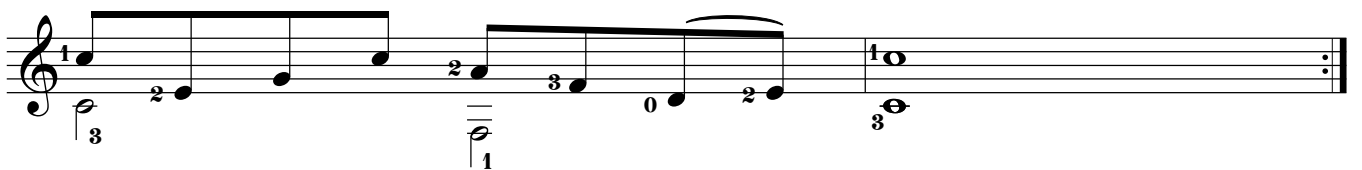
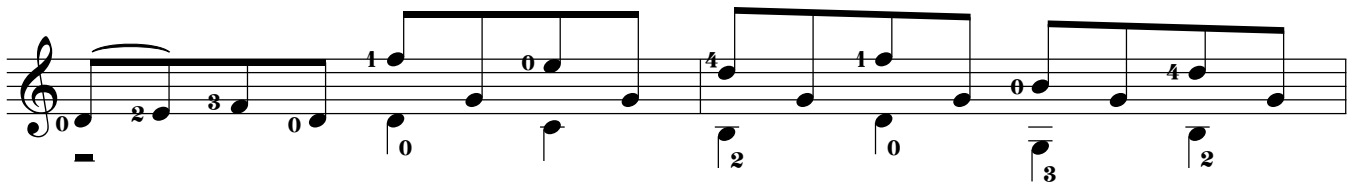
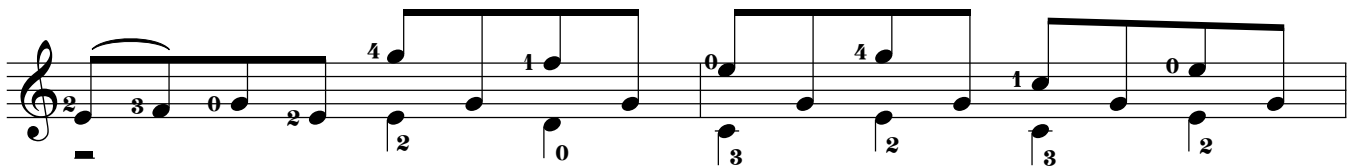
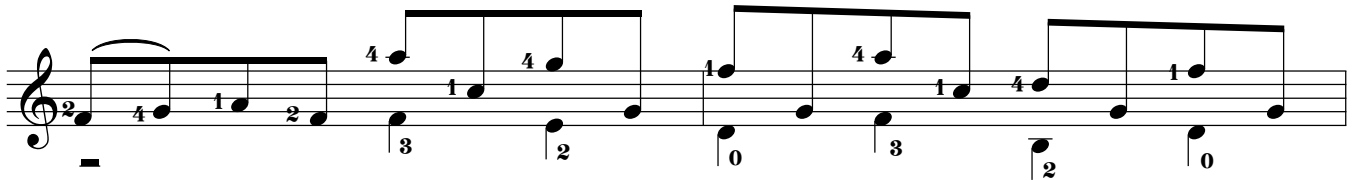
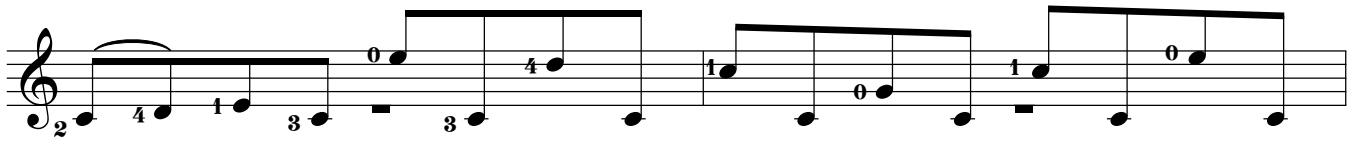

C II —————

C II —————

C VII ————— C II ————— C VII —————

C VI ————— C II ————— C II —————

C VII —————

12 C IX ————— C VII —————

C II ————— C II —————

Cina

♩ = 126

4/2 1/3 1/3 1/2 1/3 1/3 4/2 1/3 1/3

4/2 1/3 1/3 4 1/3 1/3 4 4/2

1/2 C III (2)

4/2 1/3 1/3 1/2 1/3 1/3 4/2 1/3 1/3

4/2 1/3 1/3 4 1/3 1/3 4 2/1 0

C III (2)

0 1

3 4 2 2 2

3 2 2 1

3 1 4 1 2 2 1

III

VII

(2)

1 2 C III

rit.

Svezia

♩ = 108

(3)

The sixth system concludes the piece with a final melody and bass line. Fingering numbers 0, 1, 2, 3, and 4 are used for the notes.

1\2 C II

(2) (4)

(6)

1\2 C II

(2) C II

In Viaggio

♩ = 84

- System 1: C III, C III, C VIII
- System 2: C III, C V, C I
- System 3: C III, C III, C VIII
- System 4: C III, C V, C I
- System 5: 1/2 C V
- System 6: C I, C III, C I, C III

Fingerings are indicated by numbers 1-4 above notes. Some notes have a '3' below them, likely indicating a triplet or a specific fingering. The score includes various rhythmic values such as quarter notes, eighth notes, and dotted notes, along with rests and slurs.

12 C V

CI C III CI

rit.

CI

CI C VI C III

CI

CIV C VIII

rit.

CIV C VIII

rit.